

WATAUGA COUNTY PARKS & RECREATION

Phone: 828-264-9511 Fax: 828-264-9523

www.wataugacounty.org

PERSONAL TRAINING REGISTRATION FORM

PARTICIPANT INFORMATION:

First Name: _____ Last Name: _____

Birthdate: _____ Gender: Female _____ Male _____ Prefer not to answer _____

Home Address: _____ City/State/Zip: _____

Phone Number: _____ Email Address: _____

Preferred method of contact: Phone Call _____ Text Message: _____ Email: _____

PERSONAL TRAINING RATES:

	WATAUGA COUNTY RESIDENT	NON-RESIDENT
Single person requesting one to three sessions:	\$45 per hour	\$67.50 per hour
Single person requesting four or more sessions:	\$35 per hour	\$52.50 per hour
Single group (2-3 people) requesting one to three sessions:	\$40 per person per hour	\$60 per person per hour
Single group (2-3 people) requesting four or more sessions:	\$30 per person per hour	\$45 per person per hour

**You must be a current member of the Watauga Community Recreation Center or pay the individual daily pass fee to participate in this program. The daily pass fee is \$10 for Watauga County Residents and \$15 for non-residents.* Rates vary for children and seniors.*

Payment is due at the time of registration. Your information will be sent to the personal trainers and you will be contacted about scheduling sessions within five (5) business days.

PERSONAL TRAINING INFORMATION:

Number of sessions requested: _____

Would you like a specific trainer: Yes / No _____

If yes, please list who: _____

Please list what type of training you are looking for or the goals you would like to accomplish: _____

Do you have any health concerns we should know about: _____

Do you have any day or time requests: _____

I understand that participating in activities sponsored by Watauga County carries inherent risks and that I could be injured as a result of that participation. Watauga County appreciates my participation but it cannot and is unwilling to assume those risks for me. There is no insurance available through the County to compensate for injuries to me. I agree to release, indemnify and hold harmless Watauga County and its elected and appointed officials, employees and agents from any and all claims, losses, damages, expenses and fees of any kind arising directly or indirectly from my participation in any matter or activity for Watauga County. **REGISTRATION FEES WILL NOT BE REFUNDED**

SIGNATURE: _____ **DATE:** _____

FOR OFFICE USE ONLY

Date: _____ Fee: _____ Staff Member: _____ Receipt Number: _____

WATAUGA COUNTY PARKS & RECREATION

Phone: 828-264-9511 Fax: 828-264-9523

www.wataugacounty.org

TRAINER INFORMATION SHEET



Jessica Welch

AFFA Certified Personal Trainer
for 13 years

Group Fitness Instructor
CPR/AED/First Aid Certified
B.S. in Health Promotion

Areas of Specialty:

- Strength Training
- Lifestyle and Weight Management
- Core Strengthening
- Functional Fitness
- Modified Programs



Seth Pruitt

ACSM Certified Personal Trainer

Group Fitness Instructor for 4
years

CPR/AED Certified

B.S. in Health and Exercise
Science

I can help you whether you are new to the gym looking to shed unwanted weight, an avid exerciser looking to build muscle, or somewhere in between.

I have experience with pre and post natal mothers, pre and post surgery patients, special needs population and power lifters.



Marcus Dennis

CPR/AED Certified
10+ years Certified Personal
Training
2+ years Certified Healthy
Lifestyle Coaching

I am from Boston, MA (and no, I don't have the accent)! My availability is early mornings & some evenings. My specialties include weight loss, strength & conditioning, core focus, and plant-based nutrition guidance. I am excited to work with you!



Estyn Phipps

CPR/AED/ First Aid Certified
Group Fitness Instructor of Cy-
cling, Tai Chi, and Chair Yoga
B.S. in Health Promotions, M.S. in
Public Health Nutrition

I specialize in functional fitness, strength training, cardi-
respiratory endurance training (running and swimming)
and nutrition. *I'm very passionate about helping others find
happiness in life and feel good about themselves. I believe
that when you FEEL GOOD, you excel in life.*

WATAUGA COUNTY PARKS & RECREATION

Phone: 828-264-9511 Fax: 828-264-9523

www.wataugacounty.org

TRAINER INFORMATION SHEET

Juliza Montiel

B.S. in Exercise Science
ISSA Certified Personal
Trainer
CPR/AED/First Aid

My name is Jules and I
am passionate about
strength training and

power/Olympic lifting. My expertise allows me to guide you in your fitness journey whether you are looking to improve your cardiovascular fitness or flexibility. I believe every client deserves a program that is fit for their specific goals, needs, preferences, and schedules. I believe that through consistency and communication, we can achieve whatever your goal is!



Lexi Whatley

B.S Exercise Science Student
(Pending Graduation)

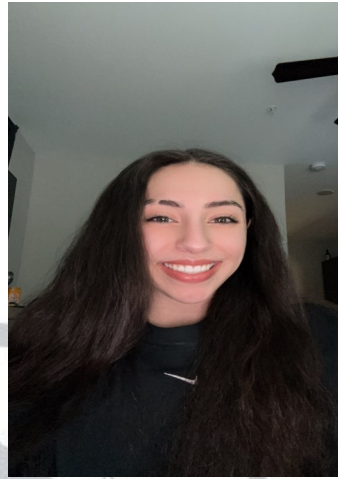

I specialize in strength and conditioning training, functional fitness, and endurance training. I have a passion for helping others reach their goals, whatever that may be, and am always willing to work with others to help them along the way, whatever their fitness journey looks like."

Wesley Bolin

CPR/First Aid certified
ACE certified Personal Trainer
B.S. in Exercise Science



I'm from Greenville, NC and I got into personal training because I love seeing people build confidence and reach their goals through physical fitness. I specialize in strength training, endurance training, and functional fitness.